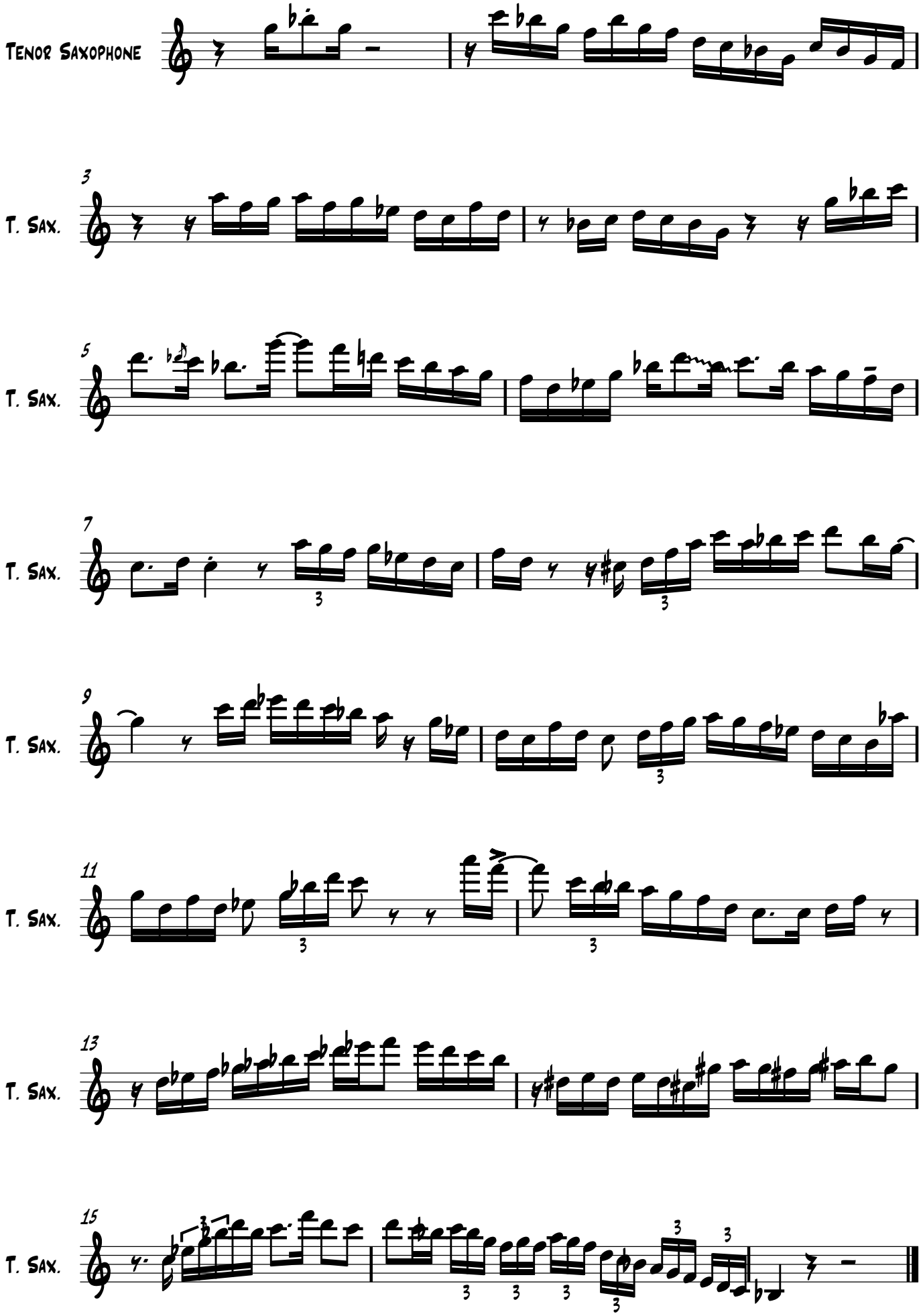Street Life Tenor Solo